

2020-11-13

**Request for Tenders for
SHARED EXHIBIT AND ZOO CAMP SPACE
RFT No.: TZC T 41-2020-11**

ADDENDUM 1

This addendum shall be incorporated into, and form part of RFT No.: TZC T 41-2020-11 and take precedence over all requirements of the previously issued bid documents including plans. This addendum must be signed by the bidder (signing officer) in the appropriate space and must be attached to the form for submission by the bidder. This addendum consists of TWO (2) page(s) and the documents listed below.

1. REMOVE SUBMISSION FORM:

APPENDIX IV – BID BOND

There is no requirement for bonding in this contract.

2. QUESTION:

What happened to electronic bid submissions?

RESPONSE:

In view of the current situation with COVID 19 and to limit personal interaction, on a temporary basis submissions for this Request for Quotation can be submitted electronically by email in a PDF file, prior to the submission deadline to the following email address

purchasing@torontozoo.ca

and note the following:

- a. Subject of the file to be: RFQ# - Title of RFQ – Vendor name.
- b. Amendments to a Proposal may be submitted via the same methods, at any time prior to the Closing Time.
- c. It is the Supplier's sole responsibility to ensure its Bid is received by the Submission Deadline in accordance with the requirements of this RFP. The receipt of Bids can be delayed due to a number of factors including "internet traffic", file transfer size and transmission speed. The Supplier should allow sufficient time to download, complete and upload, as applicable, the submission forms comprising its Bid and any attachments.

A Bid will only be considered to be submitted once it has been received by the Toronto Zoo. The time of such receipt is reflected by the time received stamped by the Toronto Zoo's email application.

3. QUESTION:

What is the finish of the dimensional lumber?

RESPONSE:

The dimensional lumber is to be dressed lumber.

4. QUESTION:

What is happening with the lighting and wiring (Terra Lumina fixtures) in the work area?

RESPONSE:

All Terra Lumina fixtures above grade will be removed by TZ prior to the start of work.

5. REMOVE DRAWINGS:

SHEET NUMBER	SHEET NAME	ISSUE DATE
A1.02	PROPOSED SITE PLAN	2020-11-03
A2.01	SHELTER DETAILS	2020-11-03
A2.02	SHELTER, SHADE, AND FENCE DETAILS	2020-11-03

ADD DRAWINGS:

SHEET NUMBER	SHEET NAME	ISSUE DATE
Rev 1 A1.02	PROPOSED SITE PLAN	2020-11-13
A1.03	ELECTRICAL PANEL	2020-11-13
Rev 1 A2.01	SHELTER DETAILS	2020-11-13
Rev 1 A2.02	SHELTER, SHADE, AND FENCE DETAILS	2020-11-13

Receipt of the addendum shall be acknowledged as part of your submission.

The Board of Management of the Toronto Zoo reserves the right to reject any or all quotations or to accept any quotation, should it deem such action to be in its interests.

If you have any queries regarding this matter, please contact Mr. Peter Vasilopoulos, Supervisor, Purchasing & Supply, at 416-392-5916.

Yours truly,

Peter Vasilopoulos
Supervisor, Purchasing & Supply

I/we hereby acknowledge receipt of this addendum and make allowance in my bid.

Signed (Must be Signing Officer of Firm)

Name of Firm

Date

NO.	DESCRIPTION	DATE
0	FOR TENDER	2020.11.03.
1	FOR ADDENDUM 1	2020.11.13

NO.	REVISIONS	DATE
-----	-----------	------

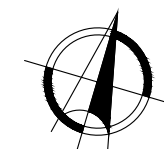
**SHARED EXHIBIT AND
ZOO CAMP SPACE**

REVIEWED BY
MANAGER:
DATE:
CURATOR:
DATE:
APPROVED BY
COO:
DATE:

**PROPOSED
SITE PLAN**

PROJECT #: 2oOPo8
DRAWN BY: DG
CHECKED BY: JJ
DATE: 2020.10.20.
SCALE: 1/16" = 1'-0"

DRAWING #:
A1.02

LEGEND

- x — x — EXCLUSION FENCE (EXISTING)
- o — o — EXHIBIT FENCE (EXISTING)
- ● — ● — EXHIBIT FENCE (NEW)
- — — IRRIGATION
- — — WATER
- — — HYDRO

APPROXIMATELY 140' NEW FENCING, MATCH EXISTING OUTER RING. SEE A2.03.
APPROXIMATELY 200' NEW FENCING, MATCH EXISTING OUTER RING. SEE A2.03. EXACT PLACEMENT TO BE CONFIRMED ON SITE.
ADDITIONAL PRICE ITEM A8: REMOVE COATING ON EXISTING EXHIBIT FENCE AND CLEAR COAT (PAINT PROVIDED BY TZ)

WOODED AREA

SHED

EDUCATION BUILDING

- ADDITIONAL PRICE ITEM A1: FABRICATE AND INSTALL WOOD BRIDGE AND TOWER STRUCTURE x1. SEE A2.05.
- ADDITIONAL PRICE ITEM A2: FABRICATE AND INSTALL WOOD BRIDGE TOWER & RAMP STRUCTURE x1. SEE A2.07.
- ADDITIONAL PRICE ITEM A3: FABRICATE AND INSTALL WOOD SWING STRUCTURE x2. SEE A2.06.
- FABRICATE AND INSTALL WOOD SHELTER STRUCTURE x2. SEE A2.01, A2.02 & A2.03.
- GRADE AREA AND LAY 6" COMPACTED LIMESTONE SCREENING PATHWAY. MAX 1:20 SLOPE. REGRADE SURROUNDING HILL INSIDE EXHIBIT AS REQUIRED.
- FABRICATE AND INSTALL WOOD SHADE STRUCTURE x1. SEE A2.02.
- ADDITIONAL PRICE ITEM A4: FABRICATE AND INSTALL WOOD RAMP STRUCTURE x1. SEE A2.04.
- PLACE NEW 32' L x 15' W x 6" D CONCRETE SLAB (32MPa C2, FLOAT FINISH). PREPARE BASE AS REQUIRED WITH 6" GRANULAR B. INSTALL 2x BRITECH SNOW-MELT HEATING MATS, 240V W/ THERMOSTATS IN EACH SHELTER STRUCTURE. EXTEND HYDRO AS REQUIRED.
- ADDITIONAL PRICE ITEM A9: DESIGN, FABRICATE AND INSTALL NEW SIGNAGE. SEE A2.06
- SUPPLY AND INSTALL HEATED WATER BOWL (SUPPLIED BY TZ, CONCRETE CGSASO). EXTEND WATER & HYDRO AS REQUIRED, AND INSTALL BACKFLOW PREVENTER & SHUT OFF VALVE ON WATER LINE.
- ADDITIONAL PRICE ITEM A5: SUPPLY AND INSTALL LOG & FLAGSTONE STEPS x2. REGRADE AS REQUIRED. SEE A2.06.
- ADDITIONAL PRICE ITEM A6 & A7: DESIGN, FABRICATE AND INSTALL WOOD PLATFORM STRUCTURE x1. SEE A2.06.

NOTES:

- CONTRACTOR TO REPAIR ALL AREAS AFFECTED BY WORK (LAY NEW SOD AS REQUIRED)
- USE CEDAR WOOD FOR ALL STRUCTURES UNLESS OTHERWISE SPECIFIED

1 SITE PLAN
SCALE: 1/16" = 1'-0"

NO.	DESCRIPTION	DATE
1	FOR ADDENDUM 1	2020.11.13

NO.	REVISIONS	DATE
-----	-----------	------

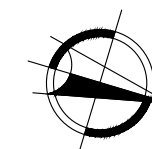

**SHARED EXHIBIT AND
ZOO CAMP SPACE**

REVIEWED BY
MANAGER:
DATE:
CURATOR:
DATE:
APPROVED BY
COO:
DATE:

ELECTRICAL PANEL

PROJECT #: 2oOPo8
DRAWN BY: DG
CHECKED BY: JJ
DATE: 2020.11.13.
SCALE: 1/16" = 1'-0"

DRAWING #:
A1.03

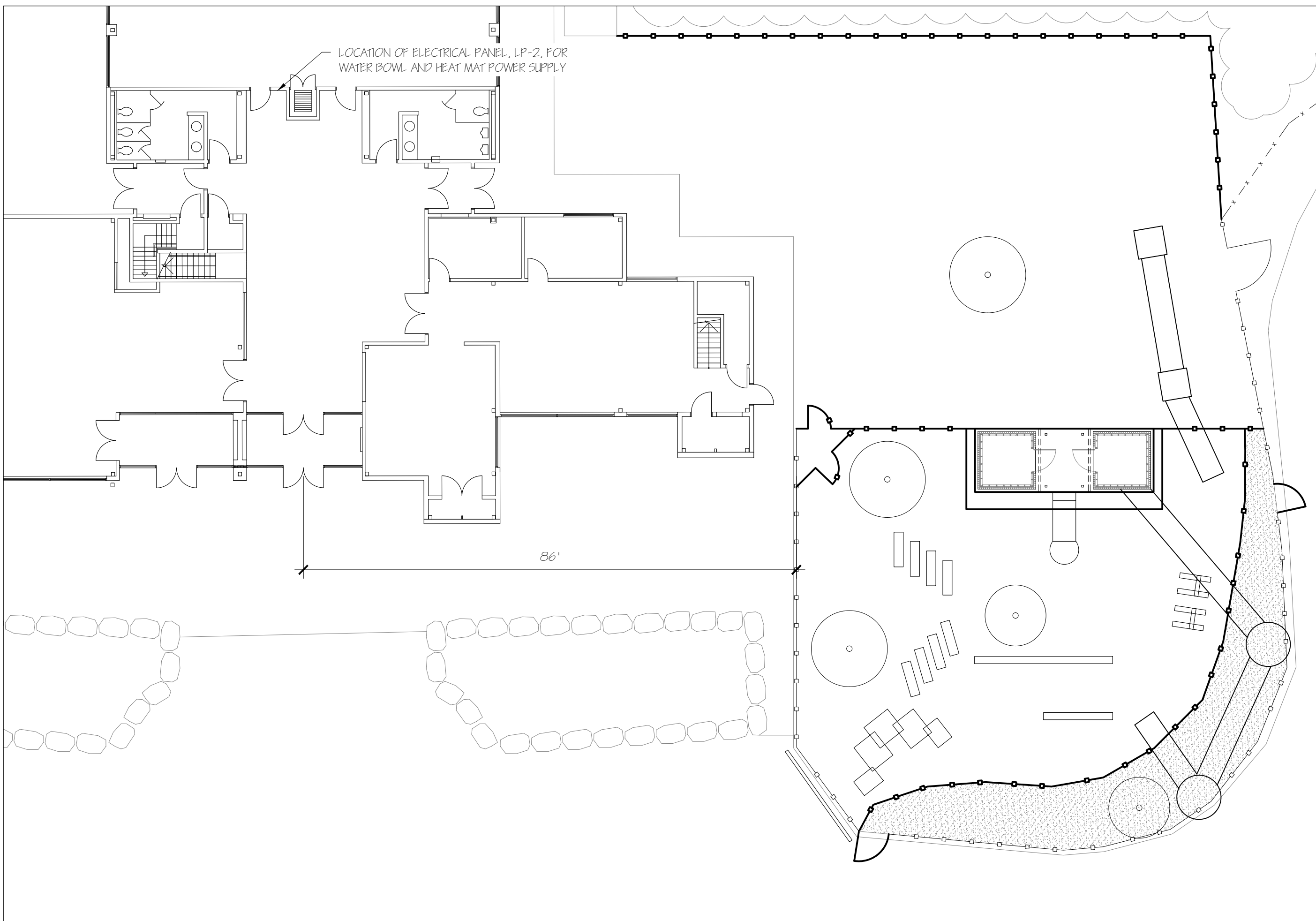

NOTES:

- ALL LOAD REQUIREMENTS FOR STRUCTURES AND FOOTINGS TO BE ENGINEERED BY CONTRACTOR.
- DECK FRAMING AND CONNECTIONS DESIGNED BY CONTRACTOR.
- ALL WOOD TO BE CEDAR

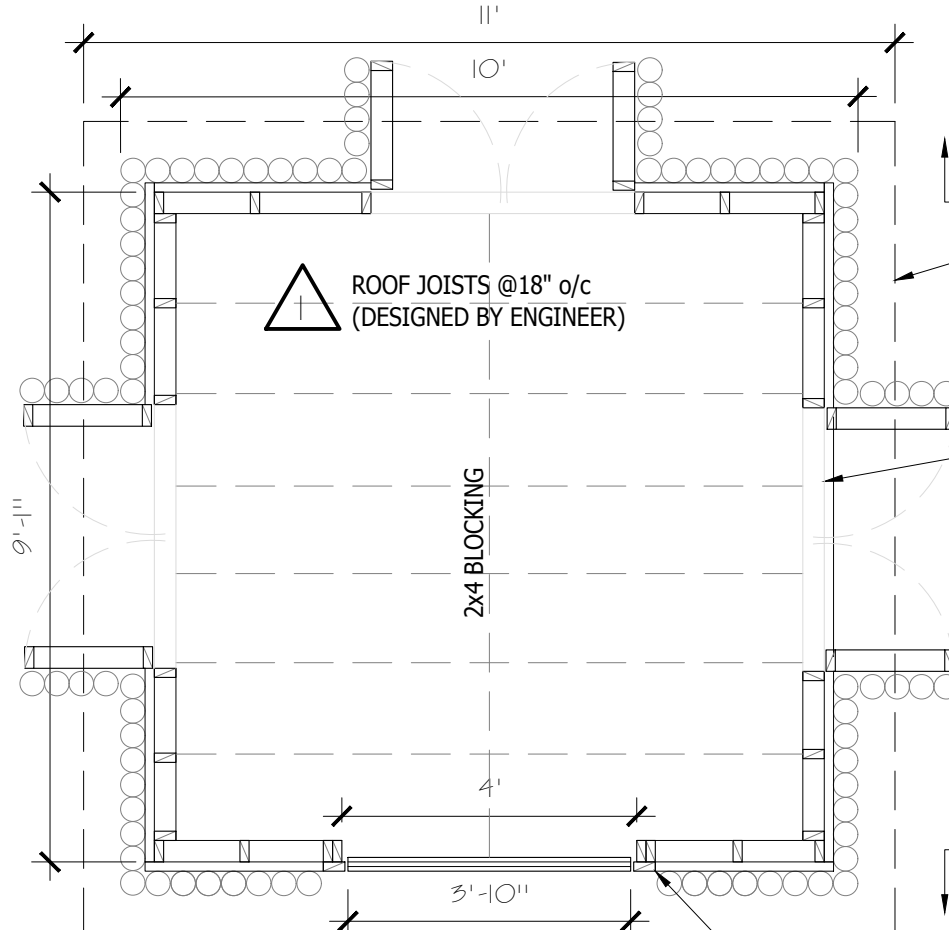

HAND PEELED CEDAR LOG RAILING, 4' HEIGHT. INSTALL ON ROOF OF BOTH SHELTERS & SHADE STRUCTURE ON EXHIBIT PERIMETER SIDE ONLY

CORRUGATED ALUMINUM ROOF W/ HAND PEELED CEDAR POSTS (DIAMETER TO VARY BETWEEN Ø3-6"). INSTALL 2x4 RAILS @24" o/c ON TOP OF LOGS.

2x4 WOOD FRAME STRUCTURE, CLAD WITH HAND PEELED CEDAR POSTS (DIAMETER TO VARY BETWEEN Ø3-6")

2x4 WOOD FRAME SHUTTERS (5'W x 4'H), HINGED TO SWING OUTWARDS, WITH LATCH TO CLOSE. CLAD WITH WITH HAND PEELED CEDAR POSTS (DIAMETER TO VARY BETWEEN Ø3-6")

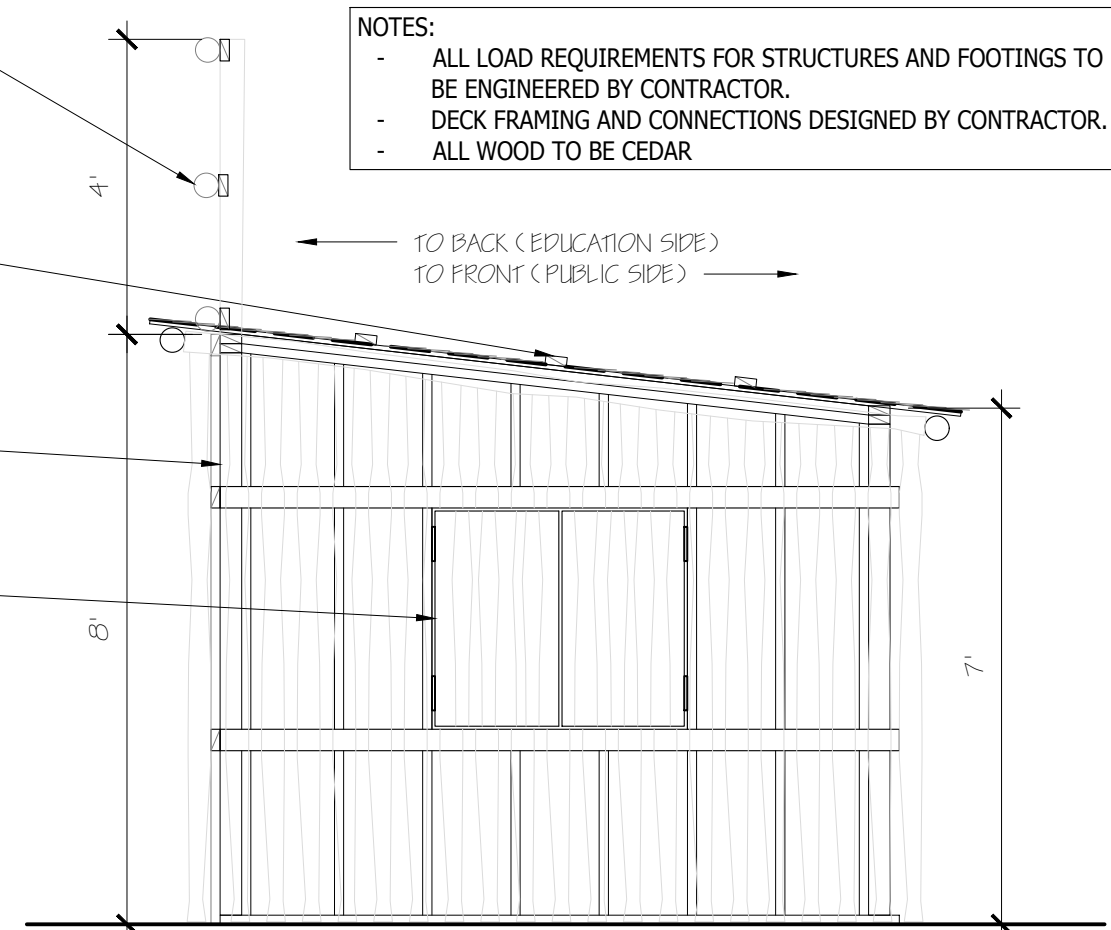

3 SHELTER SIDE ELEVATION

1 SHELTER PLAN VIEW

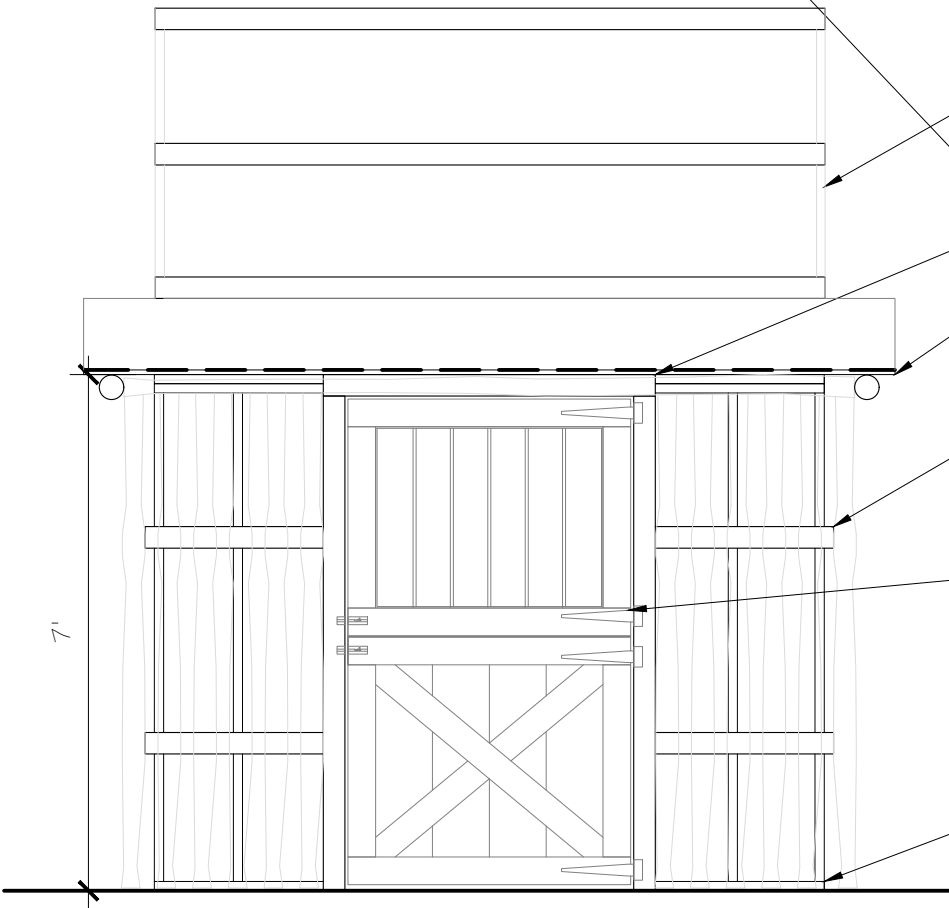

2 SHELTER FRONT ELEVATION (TOWARDS PUBLIC)

HAND PEELED CEDAR LOG RAILING, 4' HEIGHT. INSTALL ON SHELTERS & SHADE STRUCTURE ON EXHIBIT PERIMETER SIDE ONLY

2x4 WOOD DOOR FRAME

CORRUGATED ALUMINUM ROOF W/ HAND PEELED CEDAR POSTS (DIAMETER TO VARY BETWEEN Ø3-6"). INSTALL 2x4 RAILS @24" o/c ON TOP OF LOGS.

2x4 WOOD FRAME STRUCTURE, CLAD WITH HAND PEELED CEDAR POSTS (DIAMETER TO VARY BETWEEN Ø3-6")

BARN STYLE DUTCH DOOR, SEE A2.02.

2x4 WOOD FRAME SHUTTERS (5'W x 4'H), HINGED TO SWING OUTWARDS, WITH LATCH TO CLOSE. CLAD WITH WITH HAND PEELED CEDAR POSTS (DIAMETER TO VARY BETWEEN Ø3-6")

SECURE BOTTOM PLATE TO CONCRETE SLAB W/ TAPCONS

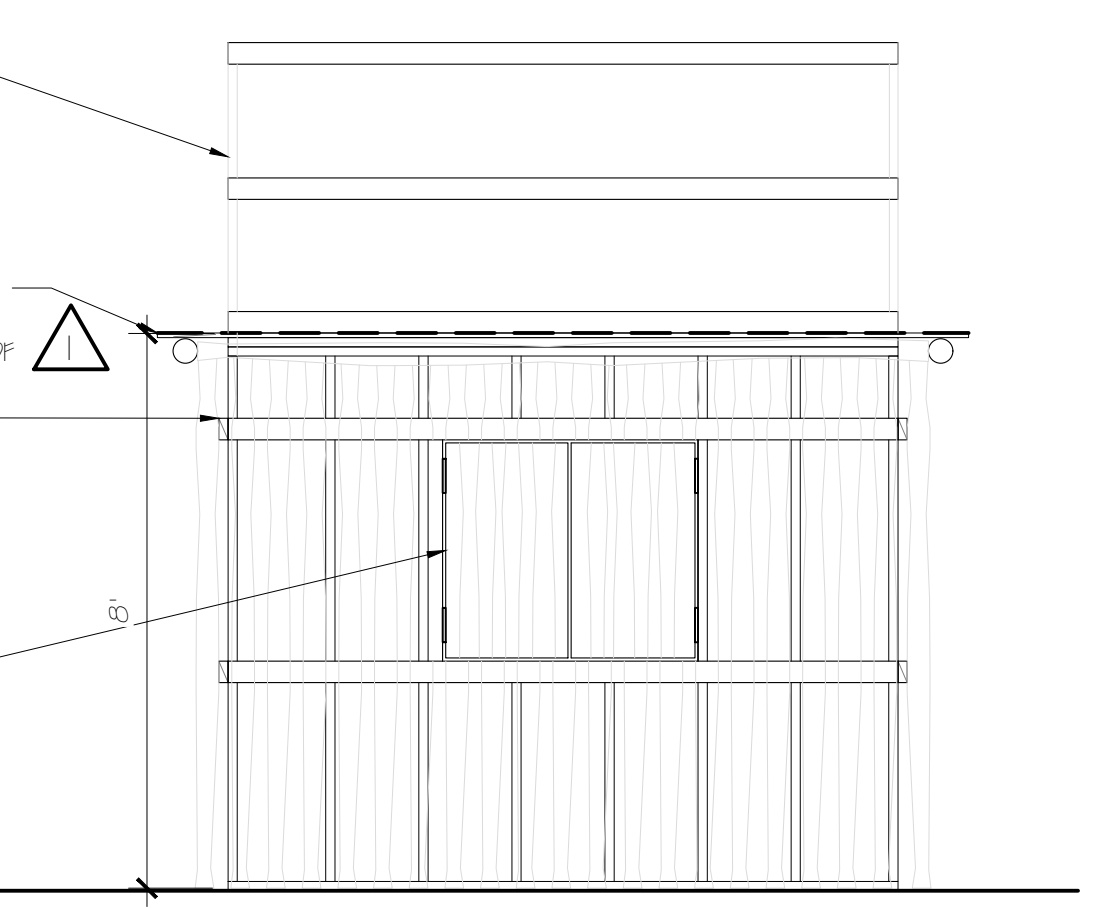

4 SHELTER REAR ELEVATION (TOWARDS EDUCATION)

NO.	DESCRIPTION	DATE
0	FOR TENDER	2020.11.03.
1	FOR ADDENDUM 1	2020.11.13

NO.	REVISIONS	DATE
-----	-----------	------

SHARED EXHIBIT AND ZOO CAMP SPACE

REVIEWED BY
MANAGER:
DATE:
CURATOR:
DATE:
APPROVED BY
COO:
DATE:

SHELTER DETAILS

PROJECT #: 20OP08
DRAWN BY: DG
CHECKED BY: JJ
DATE: 2020.10.20.
SCALE: 3/8" = 1'-0"

DRAWING #:
A2.01

